

செ.பெ.வ.கு. (பி) எண். 19  
 ந. எண். 11/11/19  
 உதவியாளர்  
 சார்ந்தாய்வு  
 தி. உ. 2/11/19  
 உ. தி. அ. தி. தி. அ.

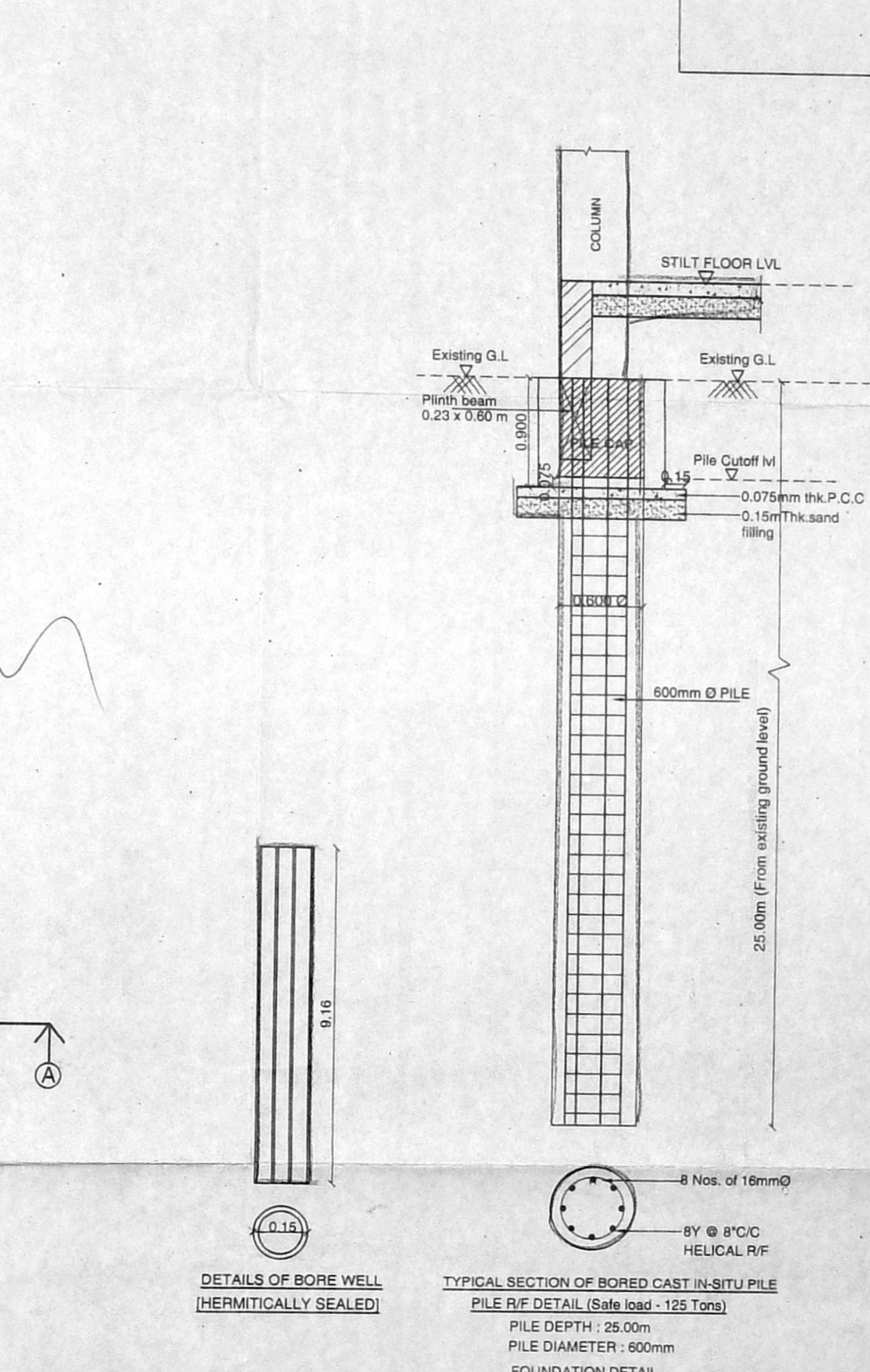
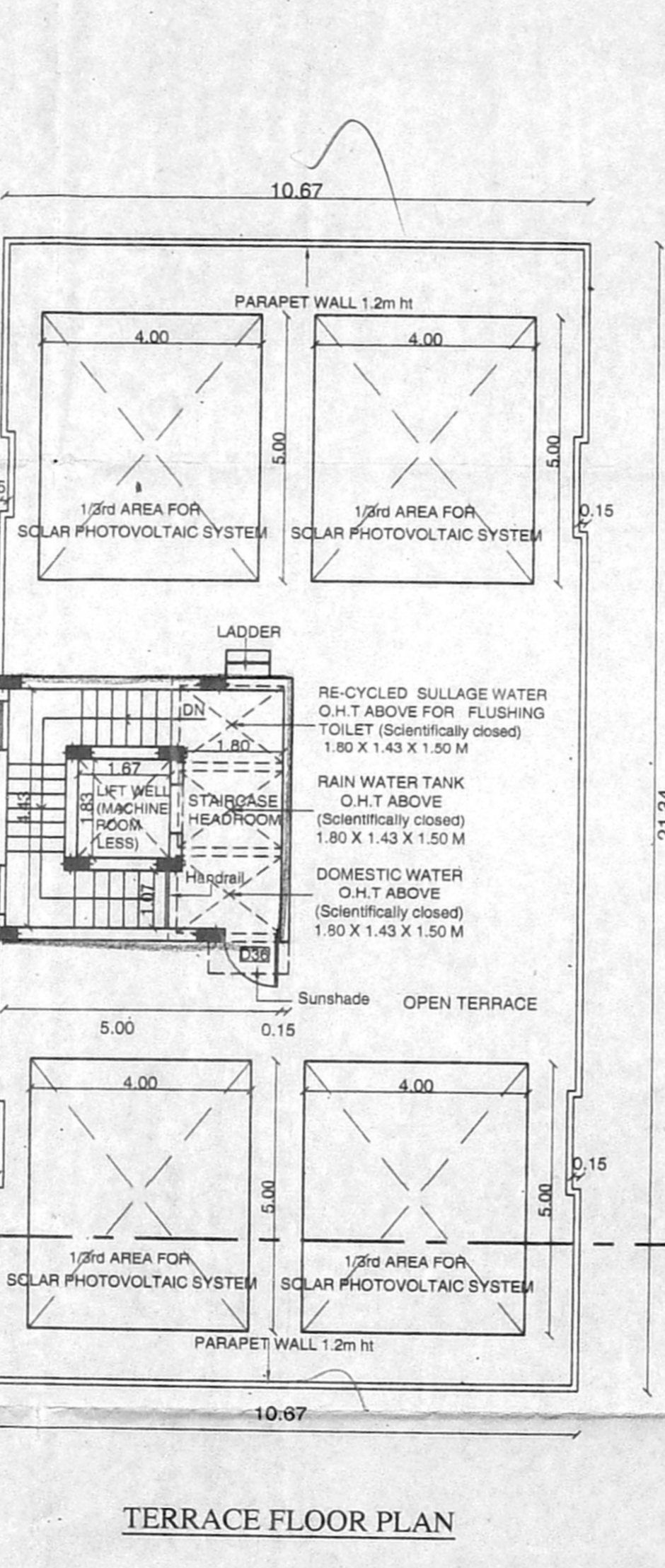
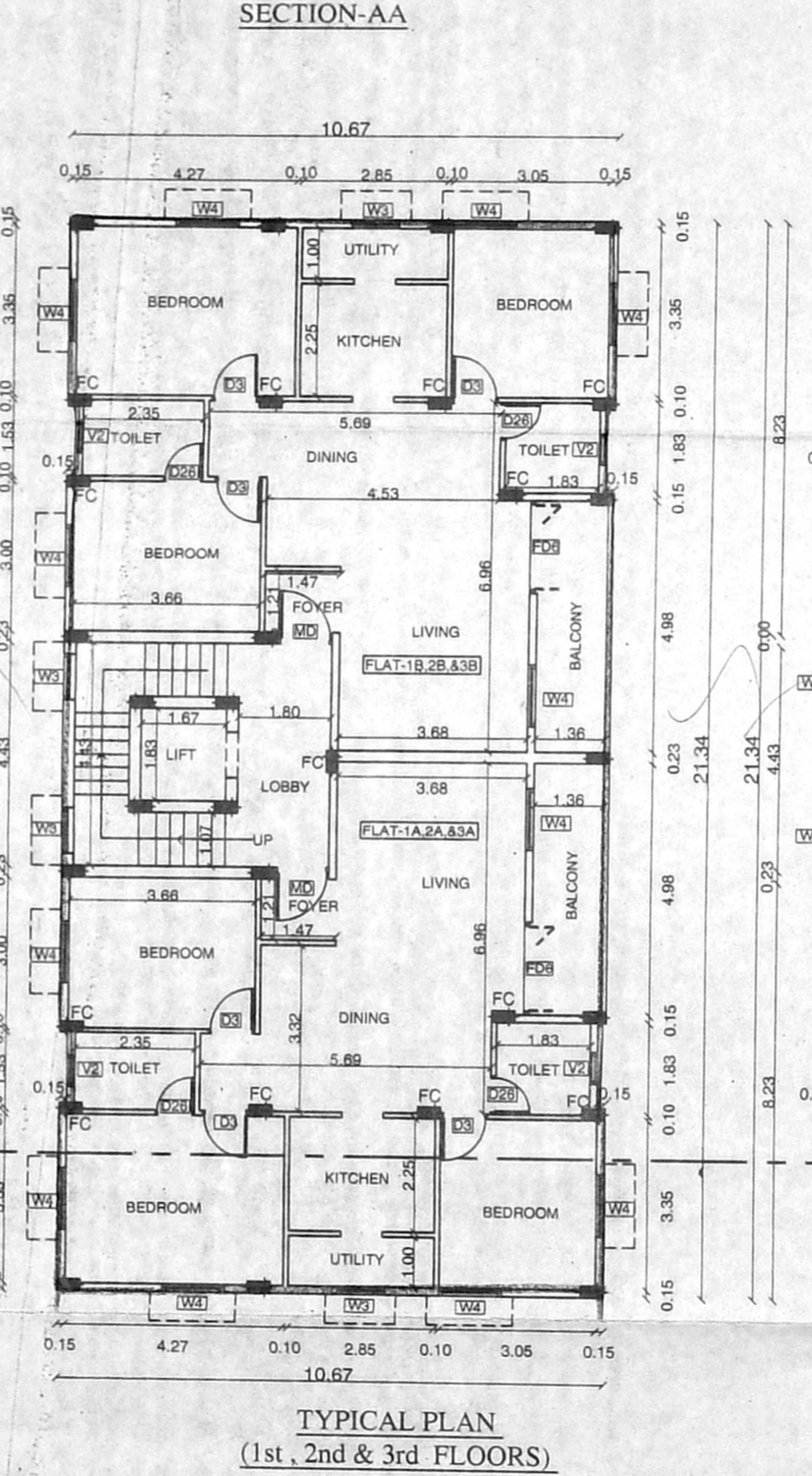
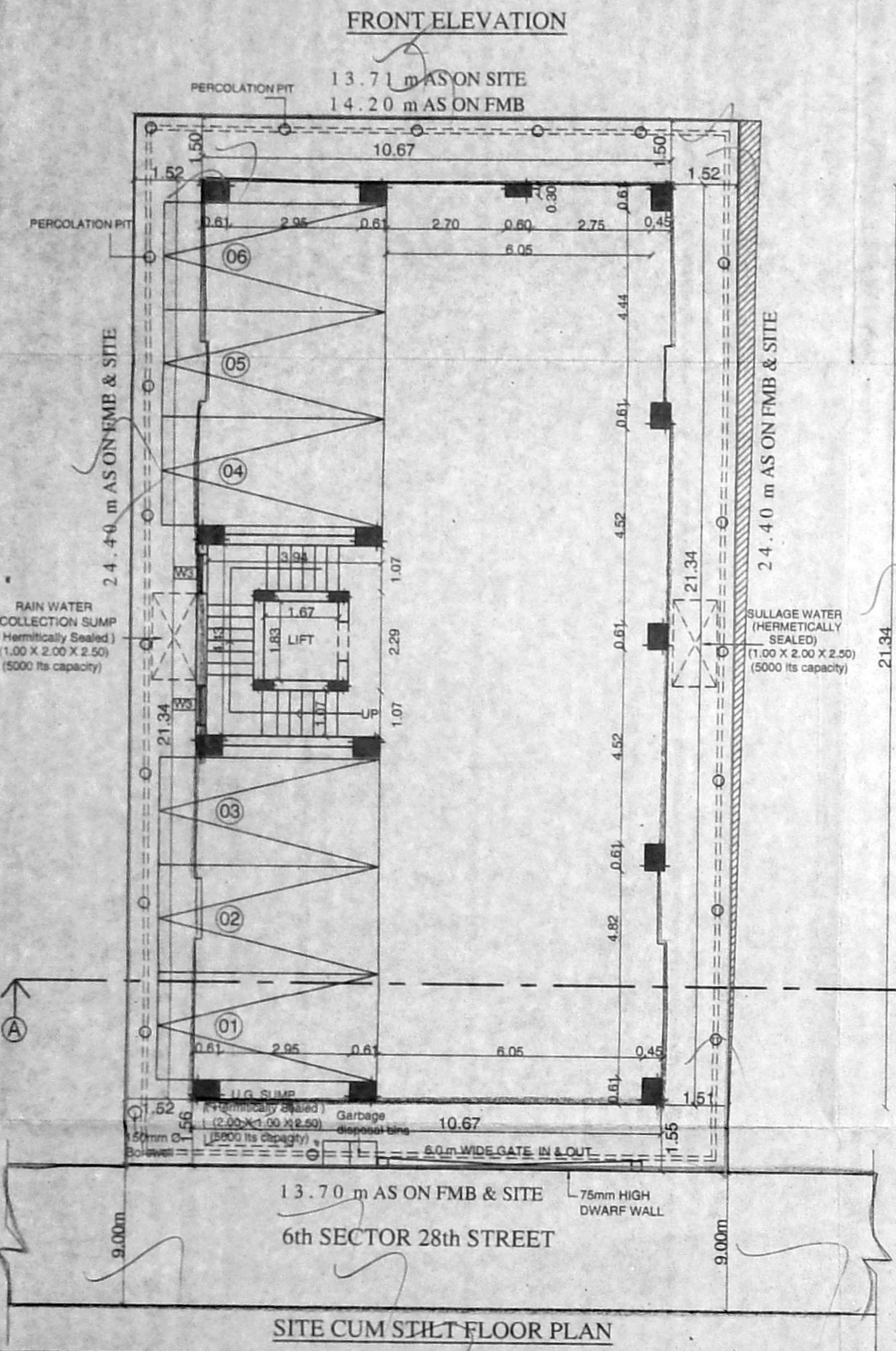

**PROJECT TITLE :**  
 PLAN SHOWING THE PROPOSED CONSTRUCTION OF RESIDENTIAL BUILDING AT OLD DOOR NO. 17, NEW DOOR NO.4, PLOT NO: 393, 28TH STREET, 6TH SECTOR, K.K. NAGAR, CHENNAI - 600 078. COMPRISED IN OLD R.S.NO.418 /1 PART, T.S.NO. 10, BLOCK NO. 139 OF KODAMBAKKAM VILLAGE, MAMBALAM - GUINDY TALUK, GREATER CHENNAI CORPORATION, ZONE - X , DIVISION - 131.

**EARLIER APPROVAL :**  
 CMDA PLANNING PERMIT NO : B / NHRB / 157 / 2019  
 vide file no: SB / C / 328 / 19 , Dated : 17 / 07 / 2019 .

| SCHEDULE OF JOINERY :                |             |             | DESCRIPTION       | AREA (SQ.M.) | COLOUR INDEX : |
|--------------------------------------|-------------|-------------|-------------------|--------------|----------------|
| TYPE                                 | DESCRIPTION | SIZE        |                   |              |                |
| MD                                   | MAIN DOOR   | 1.06 x 2.13 | PLOT EXTENT :     |              |                |
| D36                                  | DOOR        | 1.06 x 2.13 | AS PER PATTA      | 340.50       | PROPOSED       |
| D3                                   | DOOR        | 0.91 x 2.13 | AS PER DOCUMENT   | 334.45       | ROAD           |
| D26                                  | DOOR        | 0.76 x 2.13 |                   |              | BOUNDARY       |
| FD6                                  | FRENCH DOOR | 1.83 x 2.13 | AREA STATEMENT :  |              |                |
| W4                                   | WINDOW      | 1.22 x 1.22 | STILT FLOOR AREA  |              |                |
| W3                                   | WINDOW      | 0.91 x 1.22 | PARKING           |              |                |
| W2                                   | WINDOW      | 0.61 x 1.22 | FIRST FLOOR AREA  | 226.77       |                |
| V2                                   | VENTILATOR  | 0.61 x 0.90 | SECOND FLOOR AREA | 226.77       |                |
| CAR PARKING DETAILS :                |             |             | THIRD FLOOR AREA  | 226.77       |                |
| TOTAL NO. OF DWELLING UNITS = 6 NOS. |             |             | TOTAL AREA        | 680.31       |                |
| REQUIRED PARKING                     | 06 nos.     |             | FSI ACHIEVED      | 2.034        |                |
| PROVIDED PARKING                     | 06 nos.     |             |                   |              |                |

**OWNER(S) :**  
 Suresh  
 Anand

**NORTH POINT :**

**SCALE :**  
 1 : 100

**LICENSED SURVEYOR :**  
 P.V. Dileepraj, B.E.(CIVIL)  
 CLASS-I LICENSED SURVEYOR No. 1423/08  
 CORPORATION OF CHENNAI  
 No.10, GOVINDASAMY STREET,  
 KATTABOMMAN BLOCK,  
 JABBERHALLI CHENNAI - 60  
 MOBILE: 98412 69153

**DETAILS OF BORE WELL (HERMETICALLY SEALED)**  
 0.15

**TYPICAL SECTION OF BORED CAST-IN-SITU PILE**  
 PILE R/F DETAIL (Safe load - 125 Tons)  
 PILE DEPTH : 25.00m  
 PILE DIAMETER : 600mm  
 FOUNDATION DETAIL

**PLAN-PERCOLATION PIT FOR RAIN WATER HARVESTING AS PER DRAWING NO-1C GIVEN IN TNCDR 2019**